

SURVEY FOR

KEN CURTIS

DRAWN BY: JAMIE ROBERTS

DATE: JUNE 22, 2003

1ST CIVIL DISTRICT

JOHNSON COUNTY, TENNESSEE

APPALACHIAN LAND SURVEY CO.

THOMAS TODD GRAYSON, RLS 1346

THOMAS J. KERLEY, RLS 1823

P. O. BOX 410

MTN CITY, TN 37683 (423) 727-9745

I HEREBY CERTIFY THAT THIS IS A CLASS (A) SURVEY AND THE RATIO OF PRECISION OF THE UNADJUSTED SURVEY IS 1: AS SHOWN HEREON.

APPALACHIAN LAND SURVEY COMPANY

LEGEND

- IRON PIN SET
- IRON PIN FOUND
- △ MONUMENT FOUND
- UNMARKED POINT
- ⊙ TREE CORNER
- ADJOINER'S PROPERTY LINES
- == ROADS
- - - FENCE
- - - STREAMS

ALL BEARINGS ARE ORIENTED TO MAGNETIC NORTH

36" RED OAK IN FENCE

LINE	LENGTH	BEARING
L1	50.09	S87°04'07"E
L2	19.75	N00°24'35"W
L3	50.00	N89°35'27"E
L4	22.67	S00°24'35"E
L5	10.00	N20°44'19"E



CURVE	LENGTH	RADIUS
C1	23.77	389.04

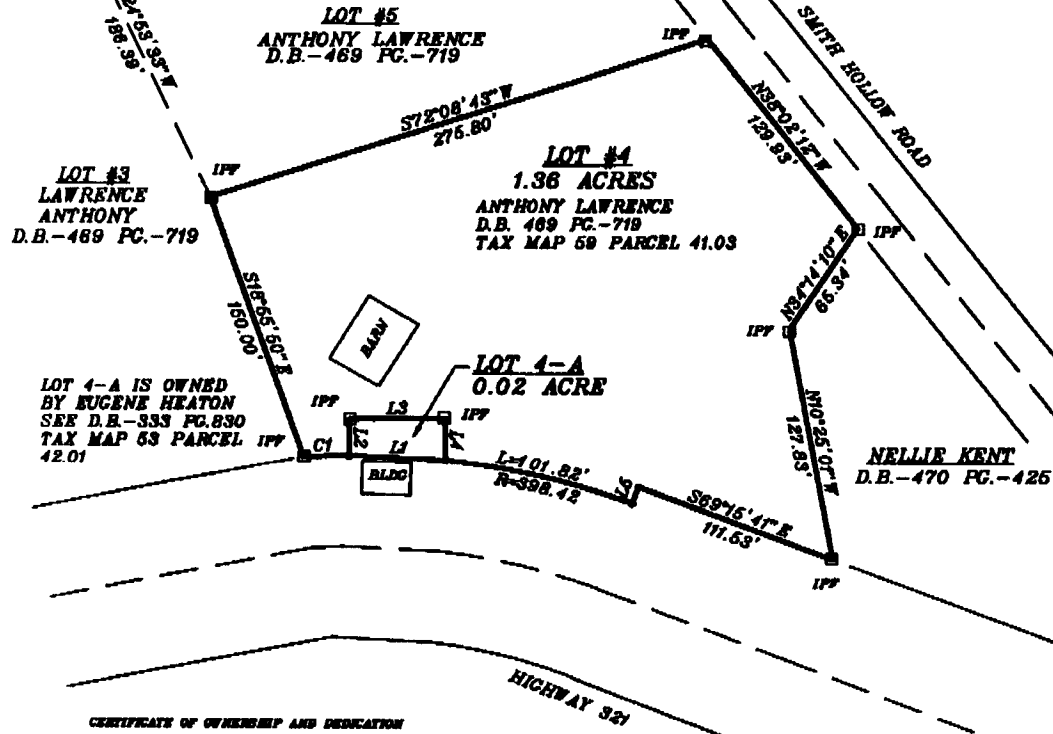

CERTIFICATE OF OWNERSHIP AND DESIGNATION
 (I/WE) HEREBY CERTIFY THAT I AM/WE ARE THE OWNERS OF THE PROPERTY SHOWN AND DESCRIBED HEREON AND THAT (I/WE) HEREBY ADOPT THIS PLAN OF SUBDIVISION WITH MY (OUR) FREE CONSENT, ESTABLISH THE MINIMUM BUILDING RESTRICTION LINES AND DESIGNATE ALL STREETS, ALLEYS, WALLS, PARKS, AND OTHER OPEN SPACES TO PUBLIC OR PRIVATE USES AS NOTED.

DATE _____
 OWNER(S) _____

CERTIFICATE OF APPROVAL FOR RECORDING
 I HEREBY CERTIFY THAT THE SUBDIVISION PLAN SHOWN HEREON HAS BEEN FILED TO COMPLY WITH THE SUBDIVISION REGULATIONS FOR CARTER COUNTY, IN WITH THE EXCEPTION OF SUCH VARIANCES IF ANY, AS ARE NOTED IN MINUTES OF PLANNING COMMISSION AND HAS BEEN APPROVED FOR RECORDING IN CARTER CO. REGISTRY'S OFFICE.

DATED _____ PLANNING STAFF _____
 DATED _____ SECRETARY _____

NOTES: (1) THIS SURVEY IS SUBJECT TO THE EXACT LOCATION OF THE RIGHT-OF-WAY OF THE HWY 321 AND SMITH HOLLOW ROAD.

