

ALL BEARINGS ARE ORIENTED TO
MAGNETIC NORTH 1985

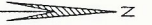

NOTES: (1) THIS SURVEY IS SUBJECT TO THE EXACT LOCATION OF THE DEED REFERENCED BELOW ONLY.
(2) THIS SURVEY IS SUBJECT TO THE T.V.A. LAKE FLOW-AGE EASEMENTS, T.V.A. RIGHT-OF-WAYS, AND ANY OTHER RIGHT-OF-WAYS SHOWN OR NOT SHOWN, IS BASED ON THE DEED REFERENCE BELOW ONLY.
(3) THIS SURVEY IS BASED ON THE DEED REFERENCE BELOW ONLY.
(4) DEED REFERENCE: D.B.-115 P.C.-661
(5) TAX MAP 97 PARCEL 66

STATE OF TENNESSEE, JOHNSON COUNTY
RECORDED AT _____ O'CLOCK _____ M. _____ 19____
IN PLAT CABINET _____ SLIB _____ FEE _____
RECEIVED _____ REGISTER OF DEEDS _____

SURVEY FOR
LARRY TRIVETTE

DRAWN BY: THOMAS KERLEY
DATE: MAY 27, 1998
10th CIVIL DISTRICT
JOHNSON COUNTY, TENNESSEE

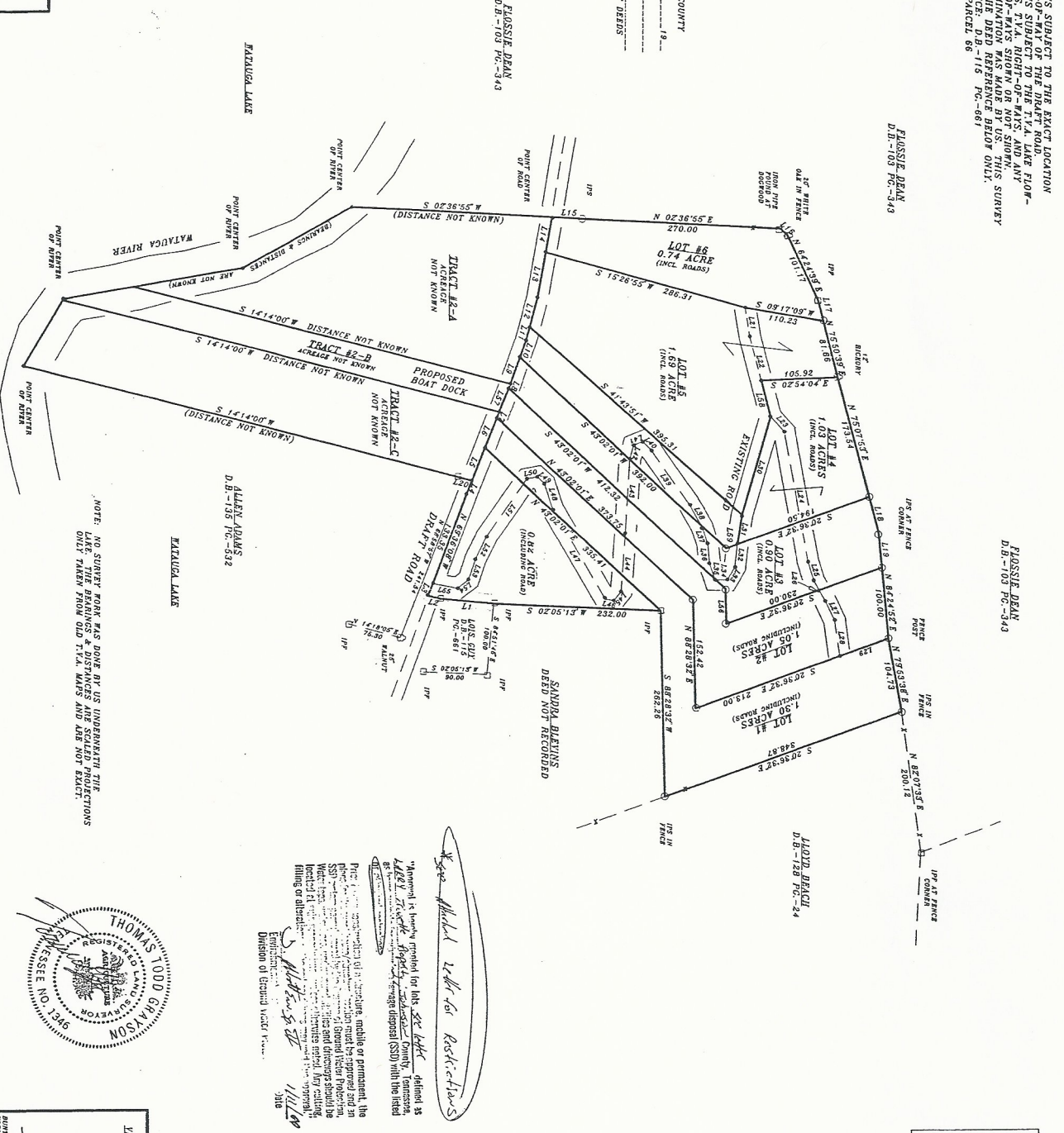

NOTE: NO SURVEY WORK WAS DONE BY US UNDERNEATH THE
ONLY TAKEN FROM OLD T.V.A. MAPS AND ARE NOT EXACT.

See attached letter for Restrictions

When used in any deed, plat or other instrument, the
words "Survey" or "Surveyor" shall mean and be
construed to mean a person duly qualified and
licensed under the laws of the State of Tennessee,
and shall not include a person who is not so
qualified and licensed. The seal of the
Surveyor shall be placed on all surveys made
by him or her, and shall be a sufficient
warranty of the correctness of the same.
The seal of the Surveyor shall be a
sufficient warranty of the correctness of the
same. The seal of the Surveyor shall be a
sufficient warranty of the correctness of the
same.

Thomas Todd Grayson
Surveyor
Division of General Water Rights

LEGEND

- IRON PIN SET
- △ IRON PIN FOUND
- △ MONUMENT FOUND
- UNMARKED POINT
- TREE CORNER
- ADJOINER'S PROPERTY LINES
- ROADS
- FENCE
- STAIRWAYS

THOMAS TODD GRAYSON, RLS 1346
APPALACHIAN LAND SURVEY CO.
P. O. BOX 410
MTN CITY, TN 37683

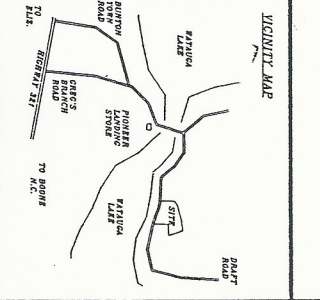
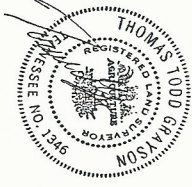

LINE	BEARING	DISTANCE
1	S 04°23'06" W	18.66
2	S 82°27'37" E	18.77
3	N 88°45'57" E	50.00
4	N 88°45'57" E	46.00
5	N 88°45'57" E	50.00
6	N 88°45'57" E	6.88
7	N 88°45'57" E	40.00
8	N 70°41'17" E	40.00
9	N 75°28'57" E	42.82
10	N 80°14'07" W	50.00
11	N 80°14'07" W	50.00
12	N 82°38'57" E	45.84
13	N 82°38'57" E	30.00
14	N 82°38'57" E	30.00
15	N 82°38'57" E	13.07
16	N 82°38'57" E	41.40
17	N 82°38'57" E	18.66
18	N 82°38'57" E	18.77
19	N 82°38'57" E	18.66
20	N 82°38'57" E	18.77
21	N 82°38'57" E	18.66
22	N 82°38'57" E	18.77
23	N 82°38'57" E	18.66
24	N 82°38'57" E	18.77
25	N 82°38'57" E	18.66
26	N 82°38'57" E	18.77
27	N 82°38'57" E	18.66
28	N 82°38'57" E	18.77
29	N 82°38'57" E	18.66
30	N 82°38'57" E	18.77
31	N 82°38'57" E	18.66
32	N 82°38'57" E	18.77
33	N 82°38'57" E	18.66
34	N 82°38'57" E	18.77
35	N 82°38'57" E	18.66
36	N 82°38'57" E	18.77
37	N 82°38'57" E	18.66
38	N 82°38'57" E	18.77
39	N 82°38'57" E	18.66
40	N 82°38'57" E	18.77
41	N 82°38'57" E	18.66
42	N 82°38'57" E	18.77
43	N 82°38'57" E	18.66
44	N 82°38'57" E	18.77
45	N 82°38'57" E	18.66
46	N 82°38'57" E	18.77
47	N 82°38'57" E	18.66
48	N 82°38'57" E	18.77
49	N 82°38'57" E	18.66
50	N 82°38'57" E	18.77
51	N 82°38'57" E	18.66
52	N 82°38'57" E	18.77
53	N 82°38'57" E	18.66
54	N 82°38'57" E	18.77
55	N 82°38'57" E	18.66
56	N 82°38'57" E	18.77
57	N 82°38'57" E	18.66
58	N 82°38'57" E	18.77
59	N 82°38'57" E	18.66